

ISLAND
LAND SURVEYING LTD.

1-15 CADILLAC AVENUE
VICTORIA, B.C. V8Z 1T3
Tel 475-1515 Fax 475-1516
EMAIL: lorricoo@vanisle.net
OUR FILE: 51 - WILK-CO11

1111 Tulip

SURVEYORS LOCATION CERTIFICATE OF:
LOT 11, SECTION 16,
VICTORIA DISTRICT, PLAN VP77307.
Owner: SOUTH VALLEY DEVELOPMENTS LTD., INC.NO. 583229
Contractor: HOMEWOOD CONSTRUCTORS

I have examined the new foundation shown and hereby certify that the said structure is situate with respect to nearby boundaries as shown. This document is prepared for building inspection or mortgage purposes only and is not valid unless originally signed and sealed.

Jason C. Kozina
Jason C. Kozina, B.C.L.S.
© 2004 Island Land Surveying Ltd.

Field survey dated this 1st day of November, 2004.

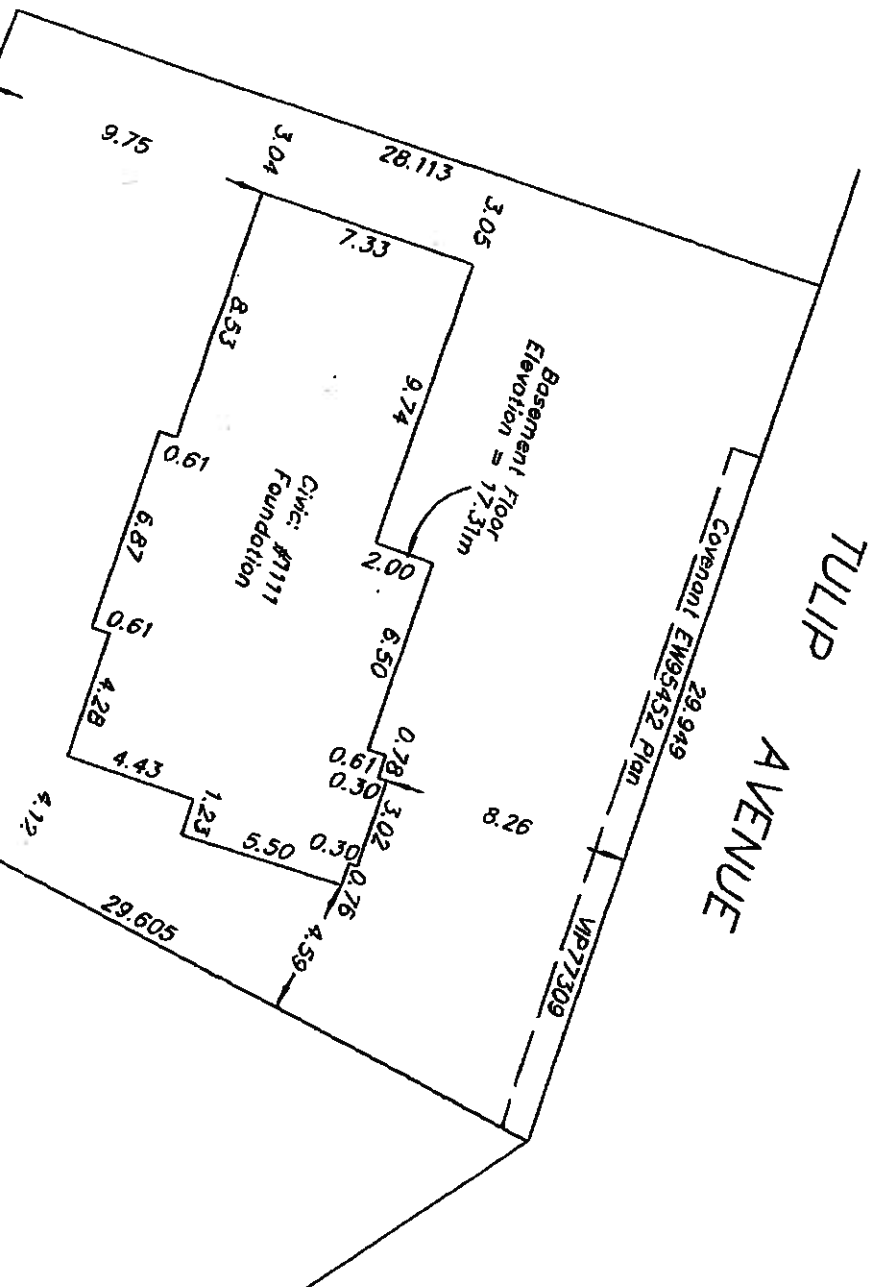
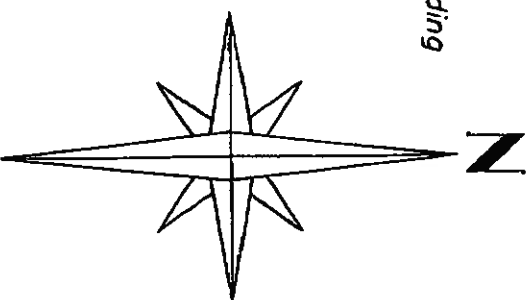

TO	CIRCULATE	INIT	DATE
	N. JABLONCZY		
	<i>William</i>		
	D. SMITH		
	J. BAINS		

TO INFO FILE

RECEIVED
NOV 05 2004
INSPECTION SERVICES DIVISION
CORP. OF SAANICH