



B. C. Land Surveyor's Certificate of Location for:

LOT 27, SECTION 27, LAKE DISTRICT, PLAN 44061

Parcel Identifier: 004-714-4#5
 In the Municipality of Saanich.

Prepared exclusively for:

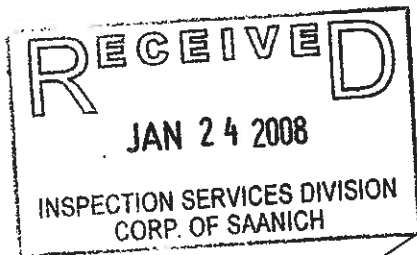

These documents are subject to copyright laws and the recipient must obtain permission from the copyright holder before making any reproductions of the copies provided by the Municipality of Saanich.

#2-576 Hillside Avenue
 Victoria, BC V8T 1Y9
 Phone (250) 381-2257
 Fax 381-2289
 File: 7395 - 70C

SCALE = 1 : 250



All distances are in metres.

I have inspected the residential premises shown at 970 Sea Pearl Place and hereby certify that the said structure is situate with respect to nearby boundaries as shown on this sketch. This document is prepared for the use of the stated party and their interests, and is for inspection purposes only. This document does not represent any form of boundary or re-definition, and should not be used in a manner which would assume so. The property is subject to charges, legal notations, and interest shown on the title as of the date of the survey. There are no encroachments by the said improvements shown.

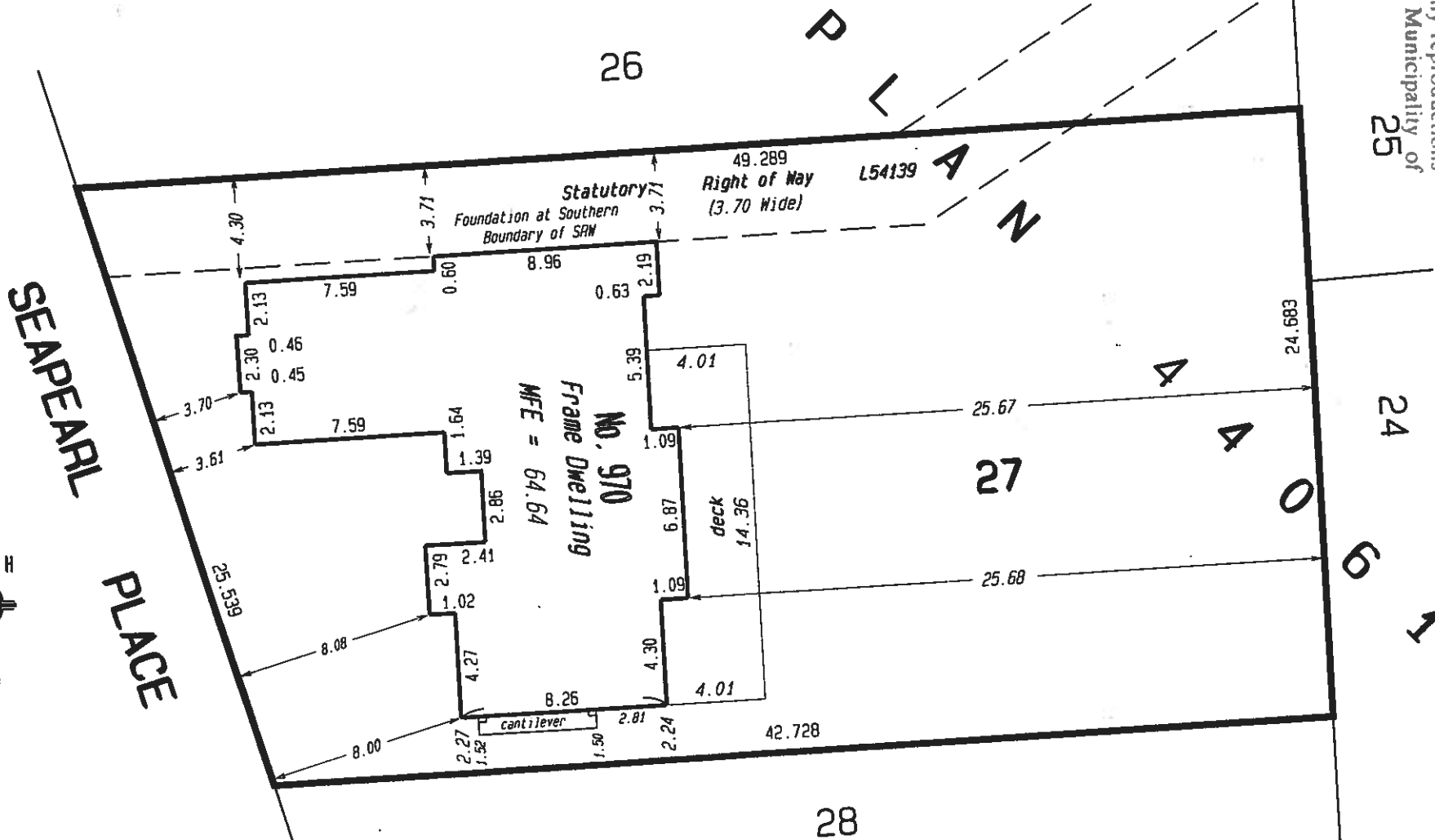

[Signature]
 Bradley W Cunnin, BCLS

Update Field Survey - 21 January, 2008.
 Dated this 22nd day of January, 2008.

This document is not valid unless originally signed and sealed.
 This document is copyrighted and may not be copied, transmitted or altered in whole or part without the consent of the signatory.